

W. A. PATTON
PT. 344-2-13

DR. JAMES FULMER

PT. 344-2-20

FOUNTAIN INN
PRESBYTERIAN CHURCH
PT. 344-2-13

0.716 AC.

FILED
GRENNVILLE CO. S.C.
MAR 1 11 53 AM '84
DONNIE S. TANKERSLEY
R.M.C.
344-2-15

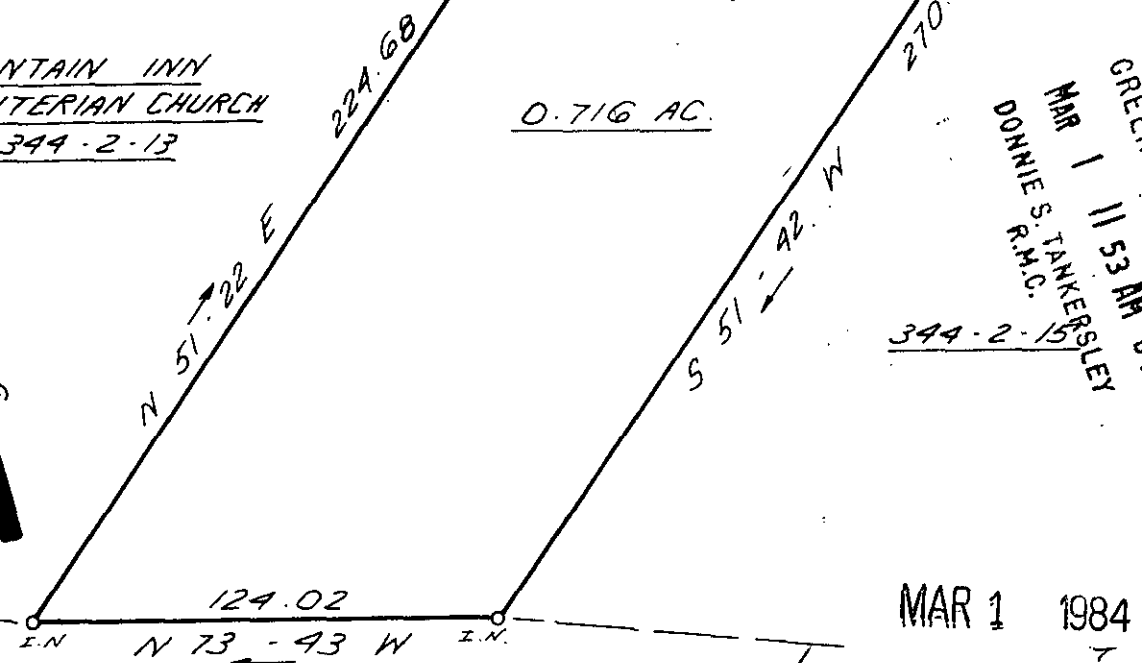
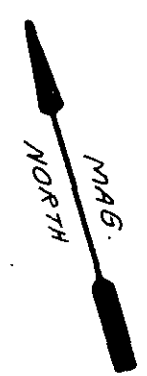

MAR 1 1984

26784 10-J-24

RAILROAD STREET
(C. & W. RAILROAD R/W)

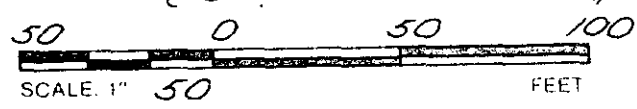

I HEREBY CERTIFY THAT THE RATIO OF PRECISION OF THE FIELD SURVEY IS 1 5000 AS SHOWN HEREON AND THAT THE AREA WAS DETERMINED BY OMD METHOD

STATE OF SOUTH CAROLINA
GREENVILLE COUNTY

FREELAND & ASSOCIATES
Engineers • Land Surveyors
318 WEST STONE AVENUE.
GREENVILLE, S.C.
(803) 271-4924

PROPERTY OF
FOUNTAIN INN
PRESBYTERIAN CHURCH, INC.

PLAT BOOK
DEED BOOK
TAX MAP PT. 344-2-20
PARTY CHIEF D.G.
DRAWN K.E.G.
DATE FEB. 20, 1984
DWG. NO. 10548.-A

RLS: JAMES R. FREELAND
NO: 4781